

Summary of Independent Lab Results 99.7% Pure CBD Isolate

Certificate ID: **29203**
Client Sample: **Isolate**
Matrix: **Tincture-Hemp Oil**
Date Received: **04/10/2018**

Test Certificate

This test method was performed in accordance with the requirements of ISO/IEC 17025. The sample was provided to the laboratory by the client and tested as received.

CN: Cannabinoid Profile & Potency [WI-10-04] Analyst: JDP

Test Date: 4/16/2018

The client sample was analyzed for plant-based cannabinoids by Convergence Chromatography (CC).

The collected data was compared to data collected for certified reference standards at known concentrations.

29203-CN

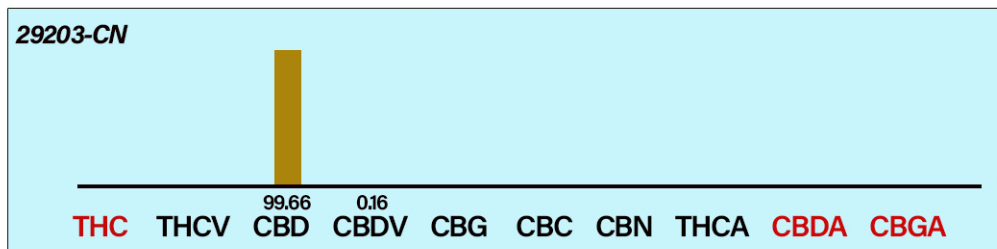

ID	Weight %	Conc.
Δ9-THC	ND	ND
THCV	ND	ND
CBD	99.66 wt %	996.60mg/g
CBDV	0.16 wt %	1.63 mg/g
CBG	ND	ND
CBC	ND	ND
CBN	ND	ND
THCA	ND	ND
CBDA	ND	ND
CBGA	ND	ND
Total	99.82 wt%	998.23 mg/g
Max THC	-	-
MaxCBD	99.66wt%	996.60 mg/g

Max THC (and Max CBD) are calculated values for total cannabinoids after heating, assuming complete decarboxylation of the acid to the neutral form. It is calculated based on the weight loss of the acid group during decarboxylation: Max THC= (0.877 x THCA) + THC. ND= None detected above the limits of detection (LLD)